WHEN YOU SAY NOTHING AT ALL

Ronan Keating

Do = G
Ditranspose - 5

Tempo = 87

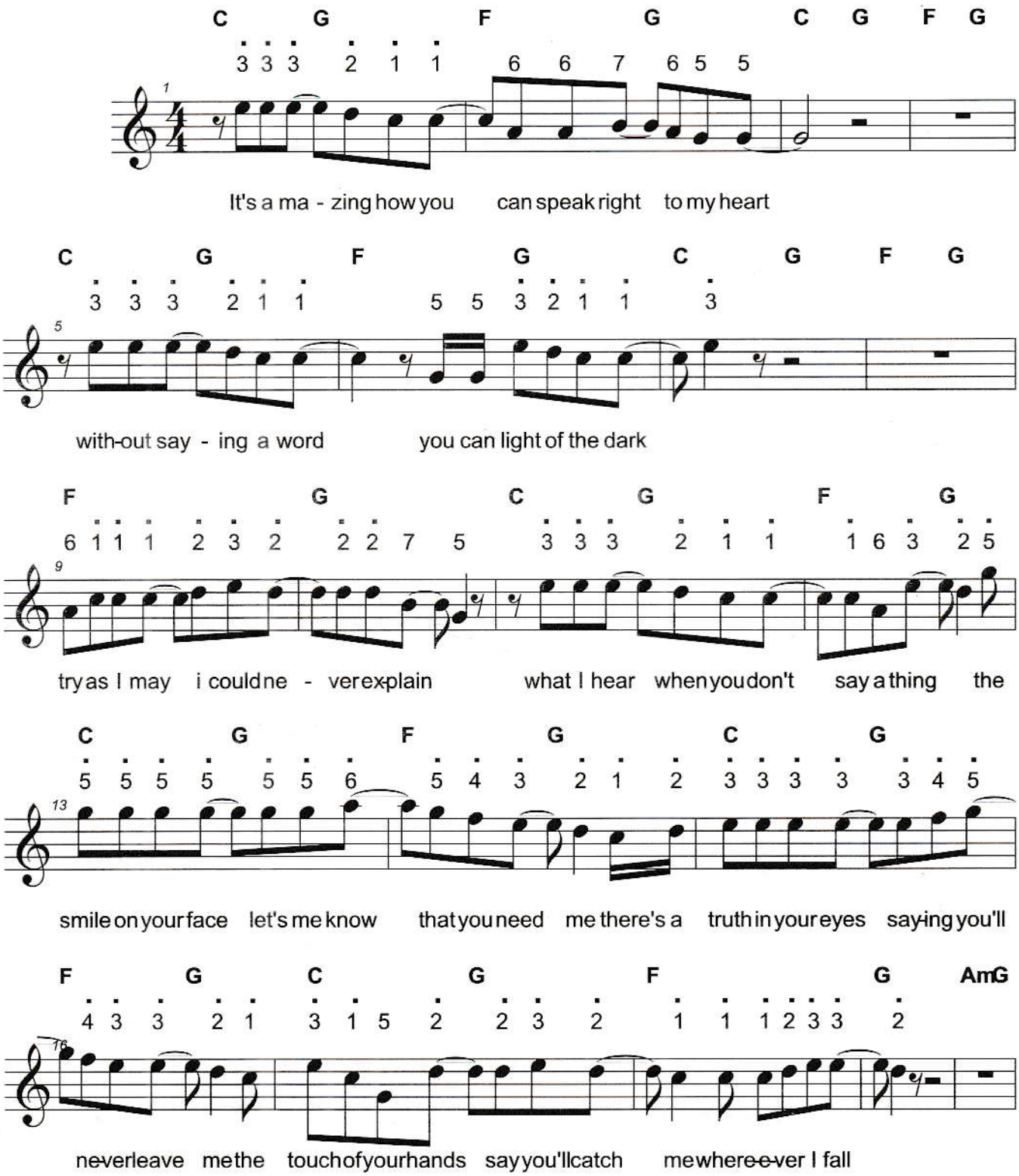

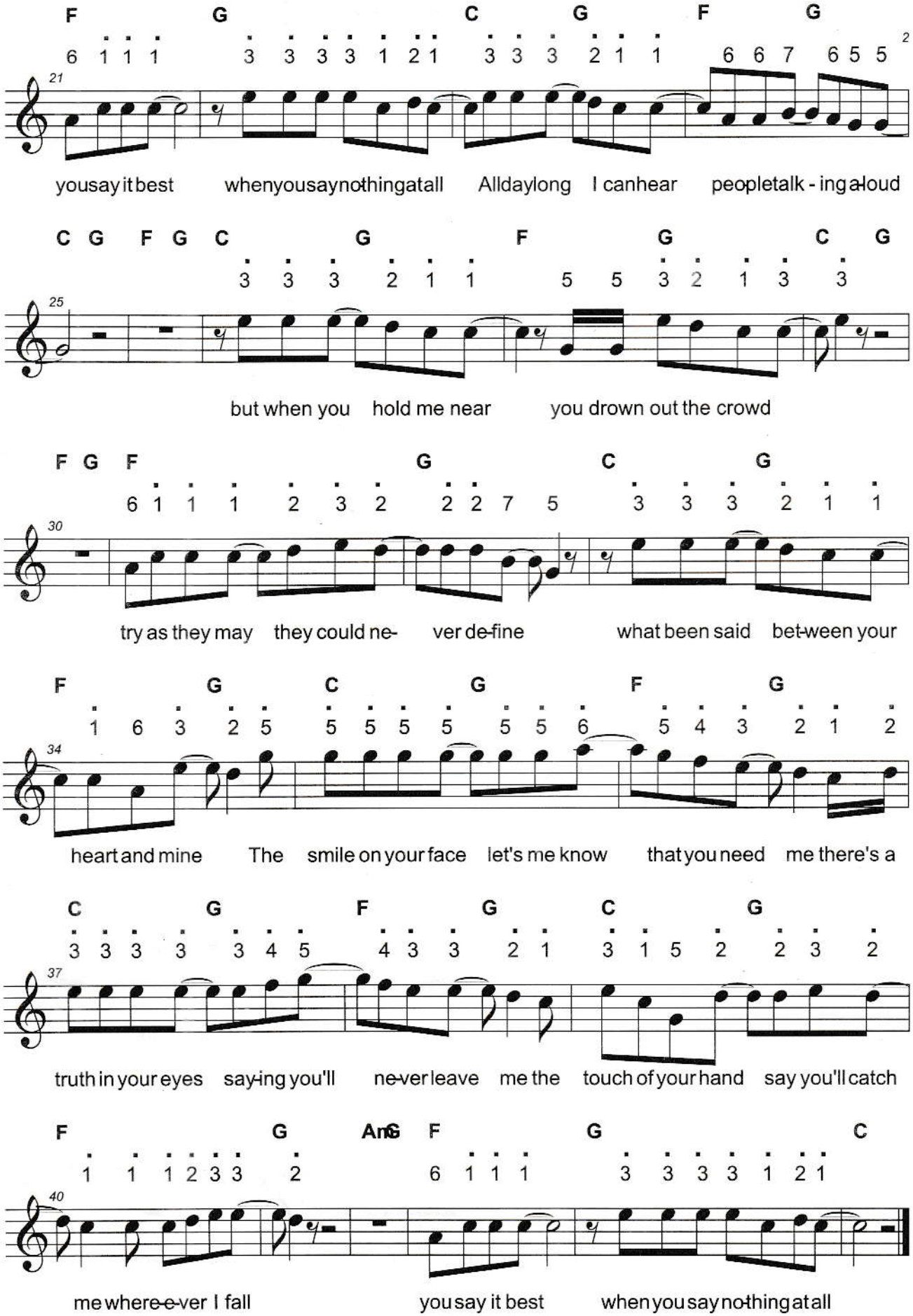
F G C G F G
6 1 1 1 3 3 3 3 1 2 1 3 3 3 2 1 1 6 6 7 6 5 5
21
you say it best when you say nothing at all All day long I can hear people talk - ing a-loud
C G F G C G F G C G
3 3 3 2 1 1 5 5 3 2 1 3 3
25
but when you hold me near you drown out the crowd
F G F G C G
6 1 1 1 2 3 2 2 2 7 5 3 3 3 2 1 1
30
try as they may they could ne- ver de-fine what been said bet-ween your
F G C G F G
1 6 3 2 5 5 5 5 5 5 5 6 5 4 3 2 1 2
34
heart and mine The smile on your face let's me know that you need me there's a
C G F G C G
3 3 3 3 3 4 5 4 3 3 2 1 3 1 5 2 2 3 2
37
truth in your eyes say-ing you'll ne-ver leave me the touch of your hand say you'll catch
F G Am G F G C
1 1 1 2 3 3 2 6 1 1 1 3 3 3 3 1 2 1
40
me where-e-ver I fall you say it best when you say no-thing at all